

- MONNIE E. MCLEOD -

- ROLAND M. KNIGHT -

575-45E

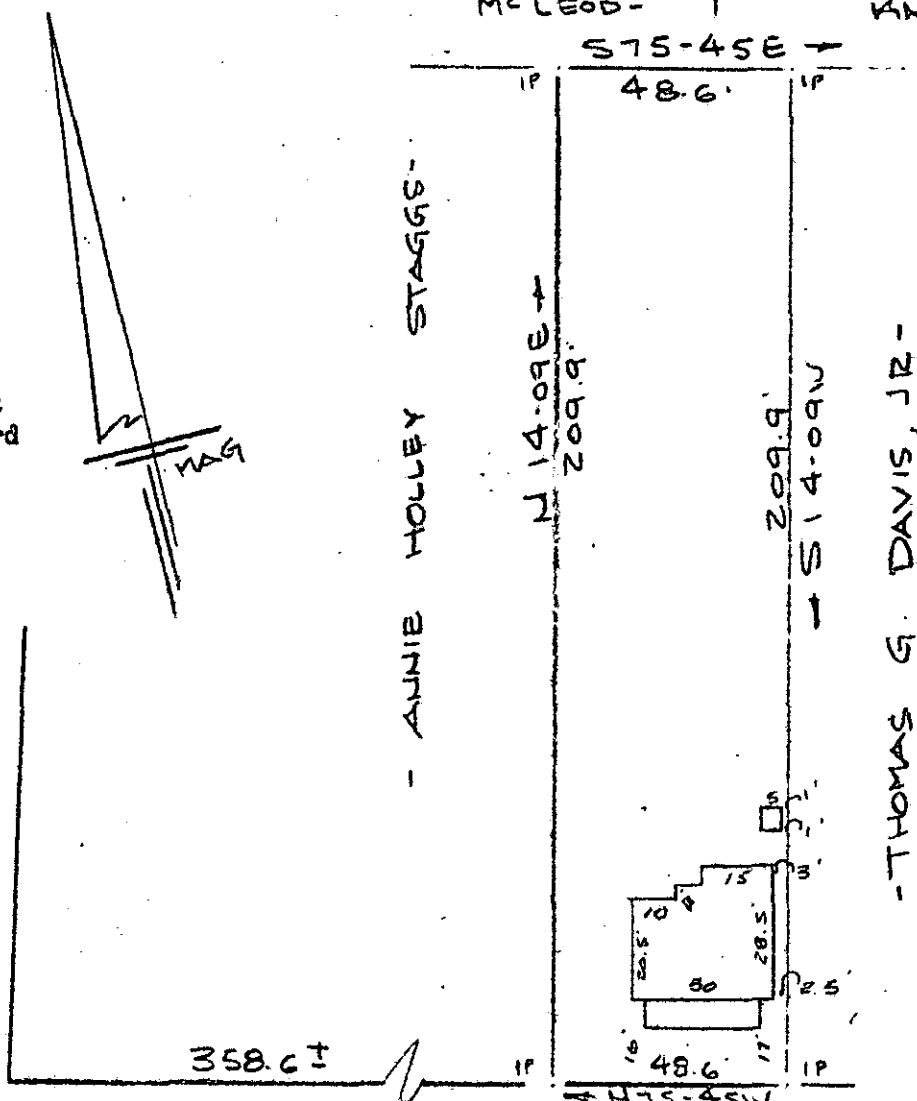

Note:

Note:
Improvements on this lot are not in a flood hazard area.

FILED
GREENVILLE CO. S.C.
JAN 6 10 18 AM '82
DONNIE TANKERSLEY
R.M.C.

PROPERTY OF
HEYWARD R. MCCONNELL
GREENVILLE, S.C.

SCALE: 1" = 40'
4 JAN 1982

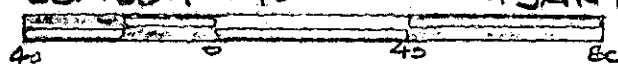

This is to certify that on the 4th day of January, 1982, I surveyed the property shown on this plat, being known as PROPERTY OF HEYWARD R. MCCONNELL, and recorded in the REC Office Greenville County, S. C., in Plat Book " " at Page ; and that the property lines, walls and buildings are as shown hereon, and that the walls and buildings located on said lot do not encroach or project on adjacent street or property, and that no adjacent walls or buildings encroach or project on said premises, and no power lines cross this property except as shown hereon.

8-X-41

15772

R. B. Bruce

R. B. Bruce RLS 1/1982

JAN 8 1982

CAROLINA SURVEYING CO.
112 Mainly St.
Greenville, S. C.

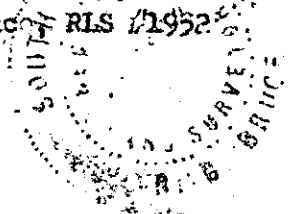

GC10 -----4 JA 8 82 044

3.00CD

239/58

85-1-29